

BOCA WEST RECREATIONAL POD SITE II REPLAT 2 P.U.D.

BEING A REPLAT OF TRACT "A", BOCA WEST RECREATIONAL POD SITE II REPLAT P.U.D., ACCORDING TO THE PLAT THEREOF, AS RECORDED IN PLAT BOOK 132, PAGES 112 THROUGH 117, AND A REPLAT OF A PORTION OF PARCEL 13, BOCA WEST P.U.D. MASTER PLAT 2, ACCORDING TO THE PLAT THEREOF, AS RECORDED IN PLAT BOOK 66, PAGES 159 THROUGH 177, ALL OF THE PUBLIC RECORDS OF PALM BEACH COUNTY, FLORIDA, LYING IN SECTION 16, TOWNSHIP 47 SOUTH, RANGE 42 EAST

157

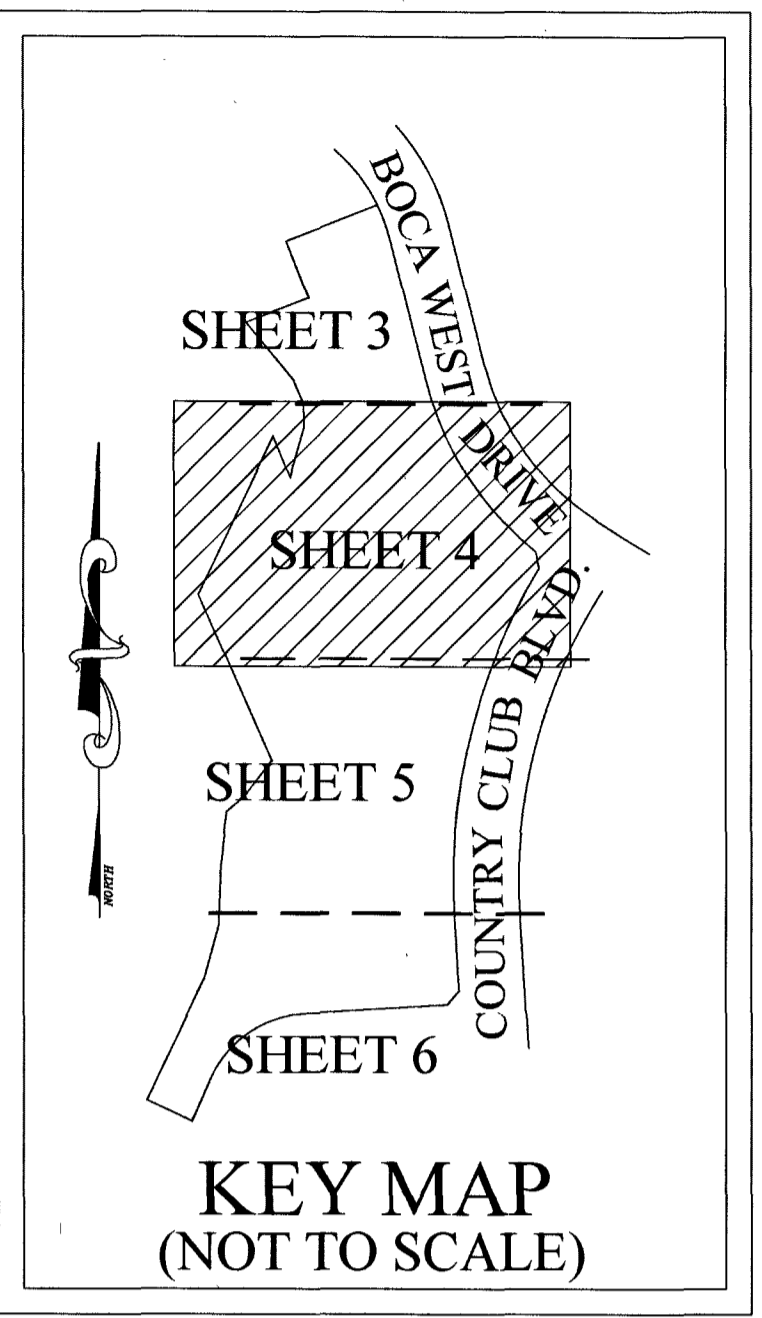

MATCH LINE SHEET 3 OF 6

PREPARED BY:
DONALD J. SULLIVAN, P.S.M.,
DJS SURVEYORS, INC.
SURVEYORS AND MAPPERS
CERTIFICATE OF AUTHORIZATION NUMBER LB #7870
20283 STATE ROAD 7, SUITE 200
BOCA RATON, FLORIDA 33498
(561) 883-0470
NOVEMBER, 2022

SHEET 4 OF 6

NOTES:

COORDINATES SHOWN ON THE GEODETIC CONTROL MEET OR EXCEED THE LOCAL ACCURACY REQUIREMENTS OF A 2 CENTIMETER GEODETIC CONTROL SURVEY. COORDINATES SHOWN ARE GRID COORDINATES DATUM = NAD 83 (1990 ADJUSTMENT) AS READJUSTED BY PALM BEACH COUNTY IN 1998.

ZONE = FLORIDA EAST ZONE
LINEAR UNIT = U.S. SURVEY FEET
COORDINATE SYSTEM = 1983 STATE PLANE TRANSVERSE MERCATOR PROJECTION
ALL DISTANCES ARE GROUND UNLESS OTHERWISE SHOWN HEREON.
SCALE FACTOR = 1.0000274
PLAT BEARING = GRID BEARING
GROUND DISTANCE X SCALE FACTOR = GRID DISTANCE

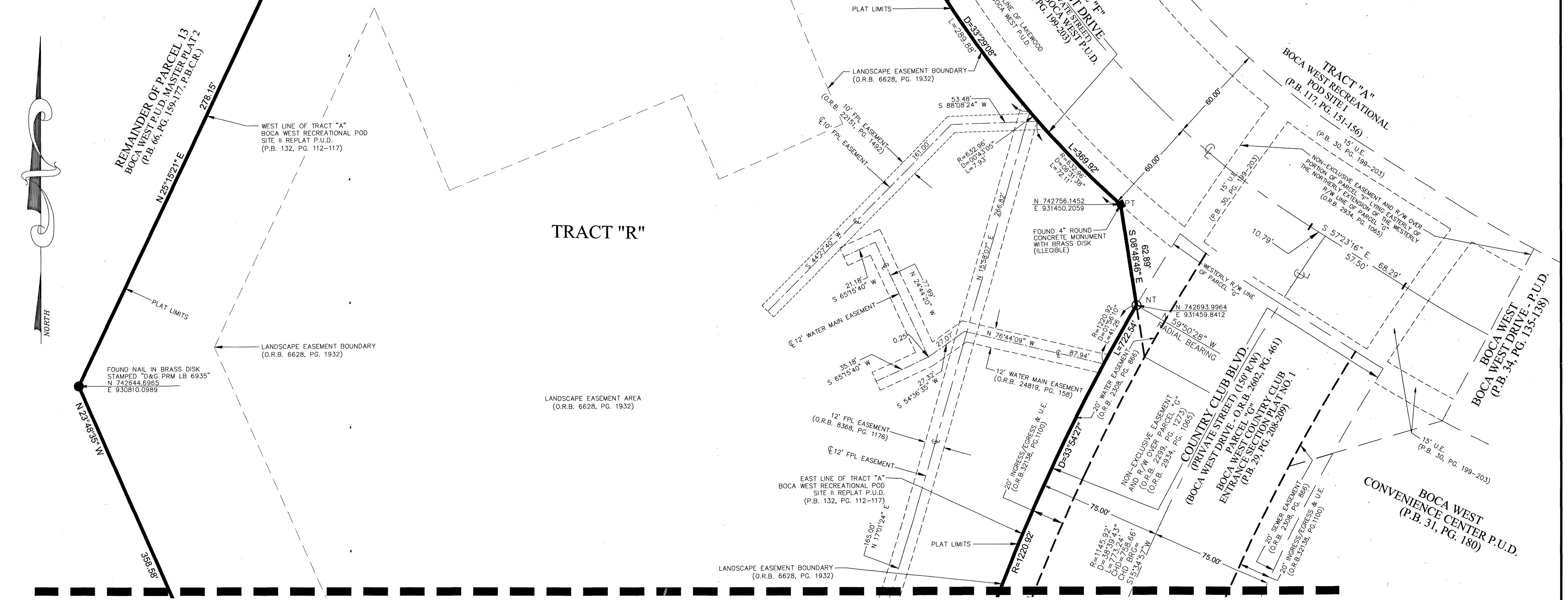

MATCH LINE SHEET 5 OF 6

LEGEND

- | | | | | | | | |
|-------------|-----------------------------------|--------------|--------------------------------------|---------|-------------------------------------|--------------------|---|
| 1. \odot | DENOTES CENTERLINE | 8. D | DENOTES DELTA (CENTRAL ANGLE) | 15. PC | DENOTES POINT OF CURVATURE | 20. \odot | = FOUND 4" ROUND CONCRETE PERMANENT REFERENCE MONUMENT WITH BRASS DISK STAMPED PRM LB 6935. |
| 2. P.B.C.R. | DENOTES PALM BEACH COUNTY RECORDS | 9. D.E. | DENOTES DRAINAGE EASEMENT | 16. PCC | DENOTES POINT OF COMPOUND CURVATURE | 21. \blacksquare | = FOUND CONCRETE PERMANENT REFERENCE MONUMENT (INDIVIDUAL DESCRIPTIONS SHOWN HEREON). |
| 3. P.B. | DENOTES PLAT BOOK | 10. U.E. | DENOTES UTILITY EASEMENT | 17. PRC | DENOTES POINT OF REVERSE CURVATURE | 22. \bullet | = SET 4" SQUARE CONCRETE PERMANENT REFERENCE MONUMENT WITH BRASS DISK STAMPED PRM PSM 6422. |
| 4. P.C. | DENOTES PAGE | 11. B.M. EL. | DENOTES BENCHMARK ELEVATION | 18. PT | DENOTES POINT OF TANGENCY | | |
| 5. O.R.B. | DENOTES OFFICIAL RECORD BOOK | 12. R/W | DENOTES RIGHT-OF-WAY | 19. NT | DENOTES NON-TANGENT | | |
| 6. L | DENOTES ARC LENGTH | 13. P.R.M. | DENOTES PERMANENT REFERENCE MONUMENT | | | | |
| 7. R | DENOTES RADIUS | 14. P.U.D. | DENOTES PLANNED UNIT DEVELOPMENT | | | | |

